



Established in 1935

# BANASTHALI VIDYAPITH

University for Women: University with a Difference

## WORLD'S LARGEST RESIDENTIAL WOMEN'S UNIVERSITY





# UNIQUE COMPREHENSIVE EDUCATIONAL IDEOLOGY

- Banasthali's educational ideology is based on the concept of five-fold education comprising physical, practical, aesthetic, intellectual and, above all, moral aspects to develop an integrated and balanced personality of the students besides the requisite professional training.

## FIVE-FOLD EDUCATION



## NATIONAL ACCREDITATION

Highly Accredited University

- 'A' Grade by MHRD (Ministry of Human Resource Development, Govt. of India)
- 'A' Grade by NAAC (National Assessment and Accreditation Council, Govt. of India)
- 'University of the Year' by FICCI (The Federation of Indian Chambers of Commerce and Industry)
- Only Women University to feature in Top hundred Universities in NIRF Ranking

## INTERNATIONAL ACCREDITATION

- Banasthali Vidyapith is rated as an ★★★★★ star University by Quacquarelli Symonds (QS). ★★★★★ star rating in Teaching, Employability, Facilities, Arts & Culture and Inclusiveness.



- Ranked amongst the top 10% universities amongst BRICS nation by QS.



- QS I-Gauge 'DIAMOND' rating for all-round institutional performance.



## GLOBAL PARTNER UNIVERSITIES

- |   |   |
|---|---|
| ■ University of Applied Sciences, Ravensburg, Weingarten, Germany | ■ Abai Kazakh National Pedagogical University, Kazakhstan |
| ■ Hochschule Bremen, Bremen                                       | ■ Hanyang University, South Korea                         |
| ■ Mendel University, Czech Republic                               | ■ Aarhus University, Denmark                              |
| ■ University of Denmark, Denmark                                  | ■ Bremen University, Germany                              |
| ■ University of Northern Michigan, USA                            | ■ Leiden University, The Netherlands                      |
| ■ University Kuala Lumpur, Malaysia                               | ■ Reutlingen University, Germany                          |
| ■ Binus University, Indonesia                                     | ■ University of Milan, Italy                              |
| ■ Sookmyung Women's University, Korea                             | ■ University of Warsaw, Poland                            |
| ■ Budapest Metropolitan University, Hungary                       | ■ University of Malaya, Malaysia                          |
| ■ University of Malaya, Malaysia                                  | ■ Epita University, France                                |
| ■ Saitama University, Japan                                       | ■ University Putra Malaysia, Malaysia                     |
| ■ Kalmyk State University, Russia                                 | ■ Beykent University, Turkey                              |

## INTERNATIONAL EXCHANGE PROGRAMMES

### Feel India Programme (FIP)

Two to four weeks (round the year)

### Study India Programme (SIP)

Semester programme (July-Dec.) (Jan.-May)



# A TRULY RESEARCH & INNOVATION DRIVEN UNIVERSITY!!!

Quality research publications in high impact factor journals.

Exponential increase in research profile with publications having high citations (close to 4 citations per faculty).

Research & Development close to US \$ 100 millions over the last 10 years.

Steady increase in the patents and copyrights.

Nurturing the spirit of Entrepreneurship.

## START-UP COMPANIES INCUBATED BY BANASTHALI

Logistics



Hygiene Products



Consultancy



Online Reseller



Fashion & Retail

Oh Nine One

Electricals

Nisha LED Lamps Pvt. Ltd.

## Many more Entrepreneurial ideas in pipeline...

Improved paper mache utility and designed products from waste materials for sustainable development



Development of Graphene Thin Film for Organic Solar Cell Application

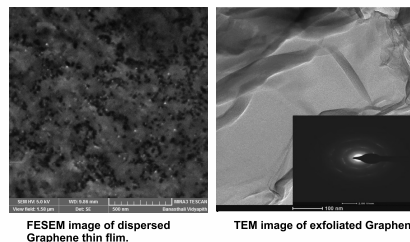

FESEM image of dispersed Graphene thin film.

TEM image of exfoliated Graphene

Nano-phytoremediation: Defluoridation with activated biomaterials



# JEWELS IN THE CROWN

Performing Arts legacy at Banasthali...

Banasthali Vidyapith from its inception has been the confluence of the various Indian art forms. Established in the pre-independence era of India, by renowned Indian artists of international repute, the department of performing arts in Banasthali Vidyapith has made its impact on the national and international platforms.

Recently, adding a new chapter, fusion music and dance representing an amalgamation of Indian music and dance with foreign art forms has been taken up as a core area by the Department.

**Department of Visual Arts** dates back to the origin of the University adding aesthetic dimensions to its mission. The department excel in fresco paintings, life potrait, print making, mural paintings & fundamentals of art.





# Banasthali's Daughters: Global Leaders



**Mrs. Kamala Beniwal**  
Former State Governor



**Mrs. Meira Kumar**  
Former Parliament Speaker



**Padmashree Binny Yanga**  
Highest Civilian Awardee



**Ms. Sunita Godara**  
Asian Marathon Champion



**Ms. Gogi Saroj Pal**  
Eminent Artist



**Ms. Sagarika Ghoshal**  
Director-HR, Metro  
Cash & Carry



**Ms. Anuradha Singh**  
Film Editor  
Hollywood



**Dr. Alka Deo Marulkar**  
Renowned National Artist  
Vocal Classic

## Banasthali Vidyapith creates history yet again



### **Avani Chaturvedi** (B.Tech. 2010-14)

**becomes First Indian  
Woman Fighter Pilot  
to fly  
Mig-21 fighter jet solo**

# BROAD- BASED CURRICULUM

## UNDERGRADUATE PROGRAMMES

- Bachelor of Arts
- Bachelor of Science
- Bachelor of Commerce
- Bachelor of Business Administration
- Bachelor of Computer Application
- Bachelor of Arts-  
Journalism & Mass Communication
- Bachelor of Design
- Bachelor of Technology
- Bachelor of Pharmacy
- Bachelor of Law
- Bachelor of Education

## POSTGRADUATE PROGRAMMES

- Master of Arts
- Master of Science
- Master of Commerce
- Master of Social Work
- Master of Business Administration
- Master of Computer Application
- Master of Philosophy
- Master of Design
- Master of Technology
- Master of Pharmacy
- Master of Education
- Master of Law

## ACADEMIC DISCIPLINES

Banasthali offers undergraduate, postgraduate and doctoral programmes across a wide variety of academic disciplines.

**Arts | Humanities | Social Sciences**

**Computer Science | Mathematical Sciences**

**Bio Technology | Bio Science**

**Physical Sciences | Electronics**

**Engineering** (Computer Science/Electronics & Communication/Information Technology/Electronics & Instrumentation/Electrical & Electronics/Mechatronics/Chemical Engineering/Biotechnology)

**Nanotechnology | Earth Sciences | Fine Arts**

**Management | Aviation Science | Education**

**Physical Education | Home Science | Design**

**Pharmacy | Law | Commerce | Banking**

**Journalism & Mass Communication**

**Interdisciplinary Courses**

## INSTITUTIONAL SOCIAL RESPONSIBILITY (ISR) INITIATIVES

Khadi Production Unit

Farm Science Centre (Krishi Vigyan Kendra)

Women's Studies Centre

Community Radio 90.4 FM (Radio Banasthali)

Community College



# CENTERS OF EXCELLENCE



## Banasthali Vidyapith

P.O. Banasthali Vidyapith - 304 022 (India)  
Ph.: +91-1438-228787 • Fax : +91-1438-228365  
E-mail : [vc@banasthali.ac.in](mailto:vc@banasthali.ac.in)